



## 45 The Crofts, Witney OX28 4AQ

Distances - Witney, Market Square c. 0.3 miles / Hanborough Train Station c. 6.4 miles / Oxford c. 13.8 miles

Conveniently located in the heart of this thriving market town, a 3 bedroom period end of terrace house. The accommodation, which benefits from gas central heating, is arranged over three floors and includes a good size conservatory, which has been added to the rear. In addition to the first floor shower room, the large top floor main bedroom has an ensuite bathroom. The appealing rear garden is also of good size.

**THOMAS  
MERRIFIELD**

SALES LETTINGS

e. [witney@thomasmerrifield.co.uk](mailto:witney@thomasmerrifield.co.uk)

t. 01993 772000

**Price £365,000**

[www.thomasmerrifield.co.uk](http://www.thomasmerrifield.co.uk)





## 45 The Crofts, Witney OX28 4AQ

- Living Room
- Kitchen
- Dining Room/Conservatory
- 3 Bedrooms
- Shower Room (on first floor)
- Ensuite (on second floor)
- Gas Central Heating
- Good Size Garden
- Close To The Town Centre
- Easy Access To Schools

### Directions

From our office in Witney Market Square, proceed along Corn Street. Take the first turning on the left into The Crofts. Follow this road along and number 45 will be found on the left hand side, marked by a Thomas Merrifield For Sale Board. 16E23

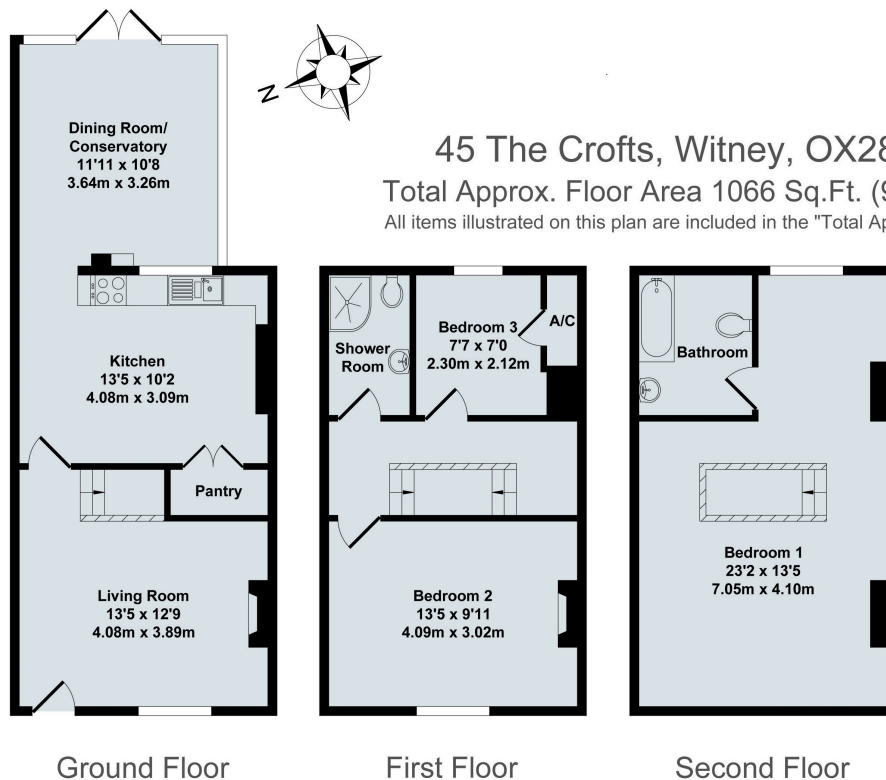

### Local Authority:

WODC Band C / EPC Rating: 49/E

### Contact:

52 Market Square, Witney,  
Oxfordshire, OX28 6AF

### Tenure:

Freehold

Tel: 01993 772000

Email: [witney@thomasmerrifield.co.uk](mailto:witney@thomasmerrifield.co.uk)

### Important Notice

Thomas Merrifield for themselves and their clients give notice that:-

1. They are not authorised to make or give representation or warranty in relation to this property, either on their own behalf or on behalf of the Seller. They assume no responsibility for any statement made in these particulars. These particulars do not form part of any offer or contract and must not be relied upon as statements or representations of fact.
2. Whilst every attempt has been made to ensure the accuracy of the floorplan contained here, measurements of doors, windows, rooms and any other items are approximate and no responsibility is taken for any error, omission, or mis-statement.
3. All areas, measurements or distances are approximate. The particulars are intended for guidance only and are not necessarily comprehensive. A wide angle lens may have been used in photography. Thomas Merrifield have not tested appliances or services and it should not be assumed that the property has all necessary planning, building regulation and other consents. Buyers must satisfy themselves with the property by inspection or otherwise.
4. Reference to any mechanical or electrical equipment does not constitute a representation that such equipment is capable of fulfilling its function and prospective Buyers must make their own enquiries.
5. They have no responsibility for any expenses or costs incurred by prospective Buyers in inspecting properties which have been sold, let or withdrawn. Applicants are advised to contact the Agent to check availability and any other information of particular importance to them, prior to inspecting the property, particularly if travelling some distance.